

# DRAFT

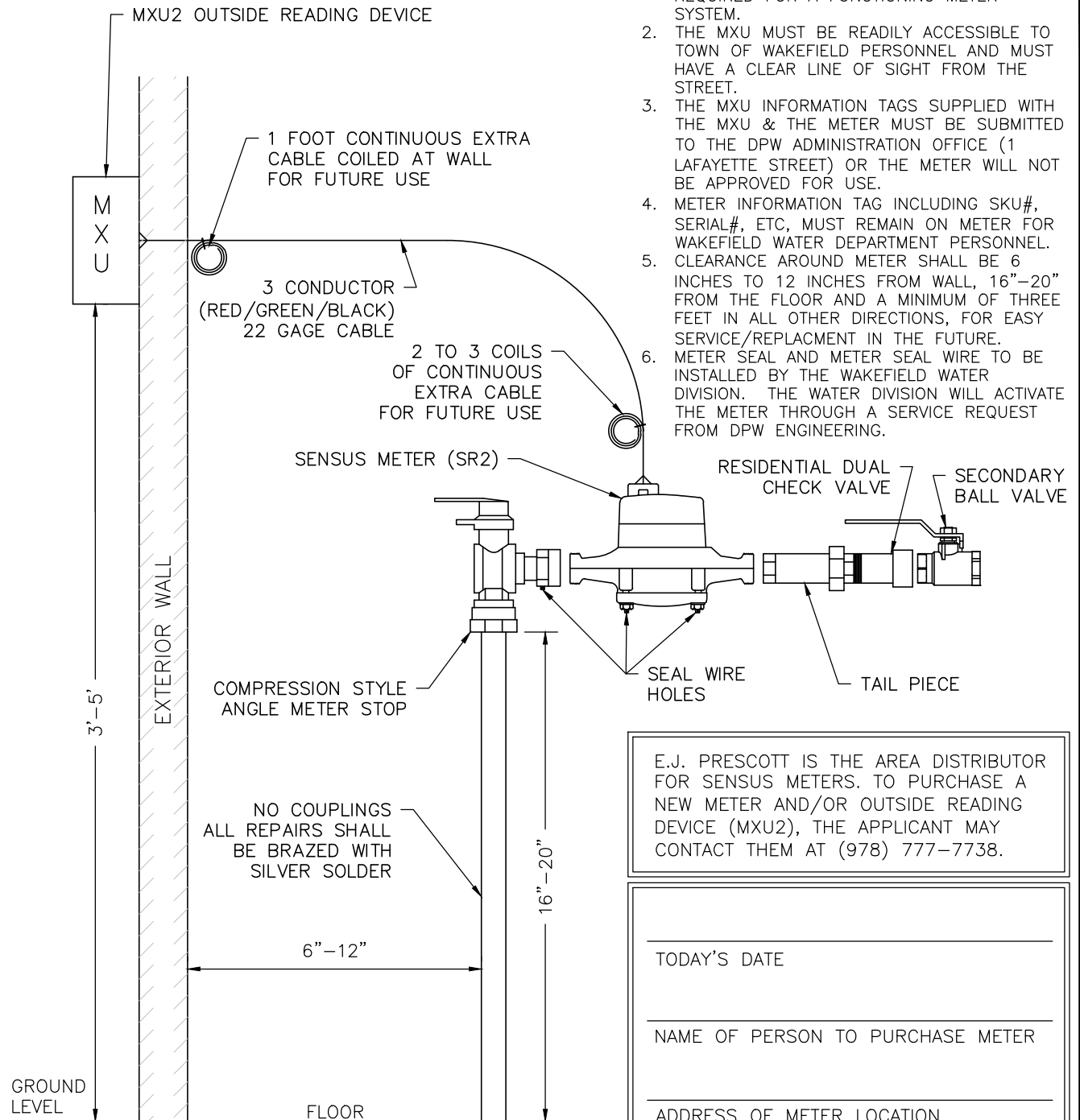

## NOTES

1. A LICENSED PLUMBER SHALL BE RESPONSIBLE FOR THE INSTALLATION OF THE METER, OUTSIDE READING DEVICE (MXU), WIRING AND ALL ADDITIONAL EQUIPMENT REQUIRED FOR A FUNCTIONING METER SYSTEM.
2. THE MXU MUST BE READILY ACCESSIBLE TO TOWN OF WAKEFIELD PERSONNEL AND MUST HAVE A CLEAR LINE OF SIGHT FROM THE STREET.
3. THE MXU INFORMATION TAGS SUPPLIED WITH THE MXU & THE METER MUST BE SUBMITTED TO THE DPW ADMINISTRATION OFFICE (1 LAFAYETTE STREET) OR THE METER WILL NOT BE APPROVED FOR USE.
4. METER INFORMATION TAG INCLUDING SKU#, SERIAL#, ETC, MUST REMAIN ON METER FOR WAKEFIELD WATER DEPARTMENT PERSONNEL.
5. CLEARANCE AROUND METER SHALL BE 6 INCHES TO 12 INCHES FROM WALL, 16"-20" FROM THE FLOOR AND A MINIMUM OF THREE FEET IN ALL OTHER DIRECTIONS, FOR EASY SERVICE/REPLACEMENT IN THE FUTURE.
6. METER SEAL AND METER SEAL WIRE TO BE INSTALLED BY THE WAKEFIELD WATER DIVISION. THE WATER DIVISION WILL ACTIVATE THE METER THROUGH A SERVICE REQUEST FROM DPW ENGINEERING.

E.J. PRESCOTT IS THE AREA DISTRIBUTOR FOR SENSUS METERS. TO PURCHASE A NEW METER AND/OR OUTSIDE READING DEVICE (MXU2), THE APPLICANT MAY CONTACT THEM AT (978) 777-7738.

\_\_\_\_\_  
TODAY'S DATE

\_\_\_\_\_  
NAME OF PERSON TO PURCHASE METER

\_\_\_\_\_  
ADDRESS OF METER LOCATION



ENGINEERING DIVISION - WAKEFIELD PUBLIC WORKS

DESIGN AND CONSTRUCTION STANDARDS  
SENSUS METER DETAIL

SCALE: NTS

DETAIL #: W-11

DATE: MAY 22 2023