

WILLARD RD.

FIELDING ST.

NORTH AVENUE

PRE-PROJECT EXISTING VEGETATION ALONG NORTH STREET  
CONSIST OF EASTERN COTTONWOOD, RED MAPLE, AND  
JAPANESE KNOTWOOD.

N/F 598 NORTH AVENUE

N/F KNIGHTS OF COLUMBUS

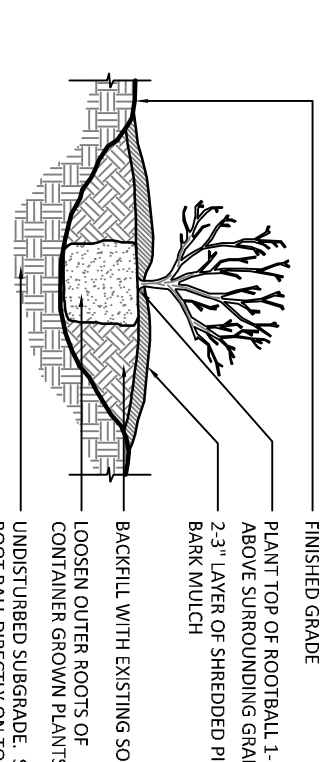
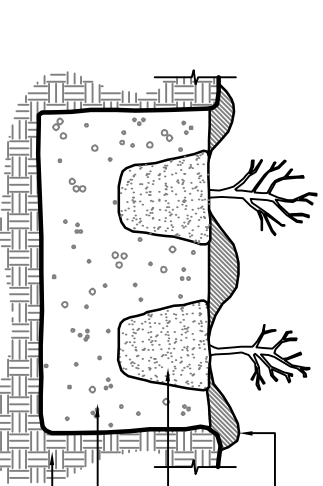
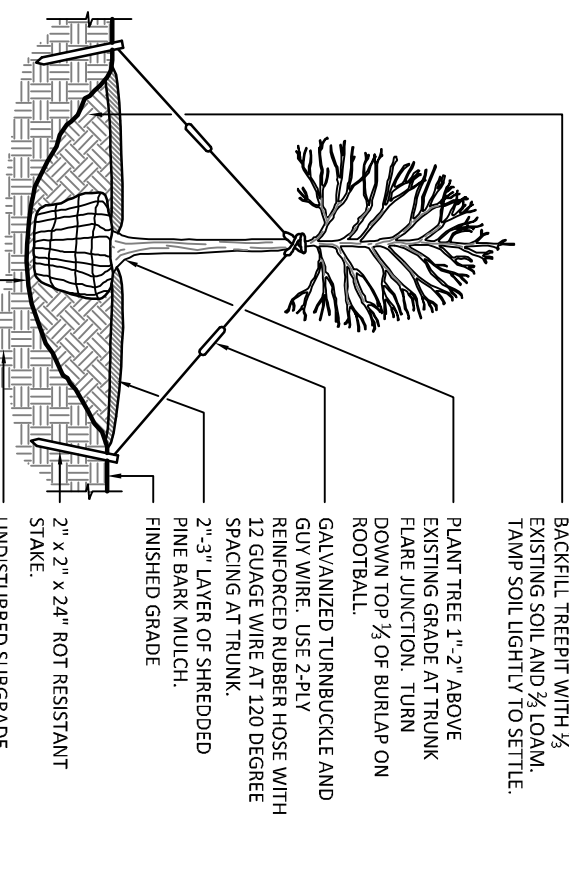
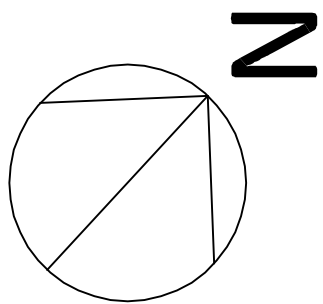
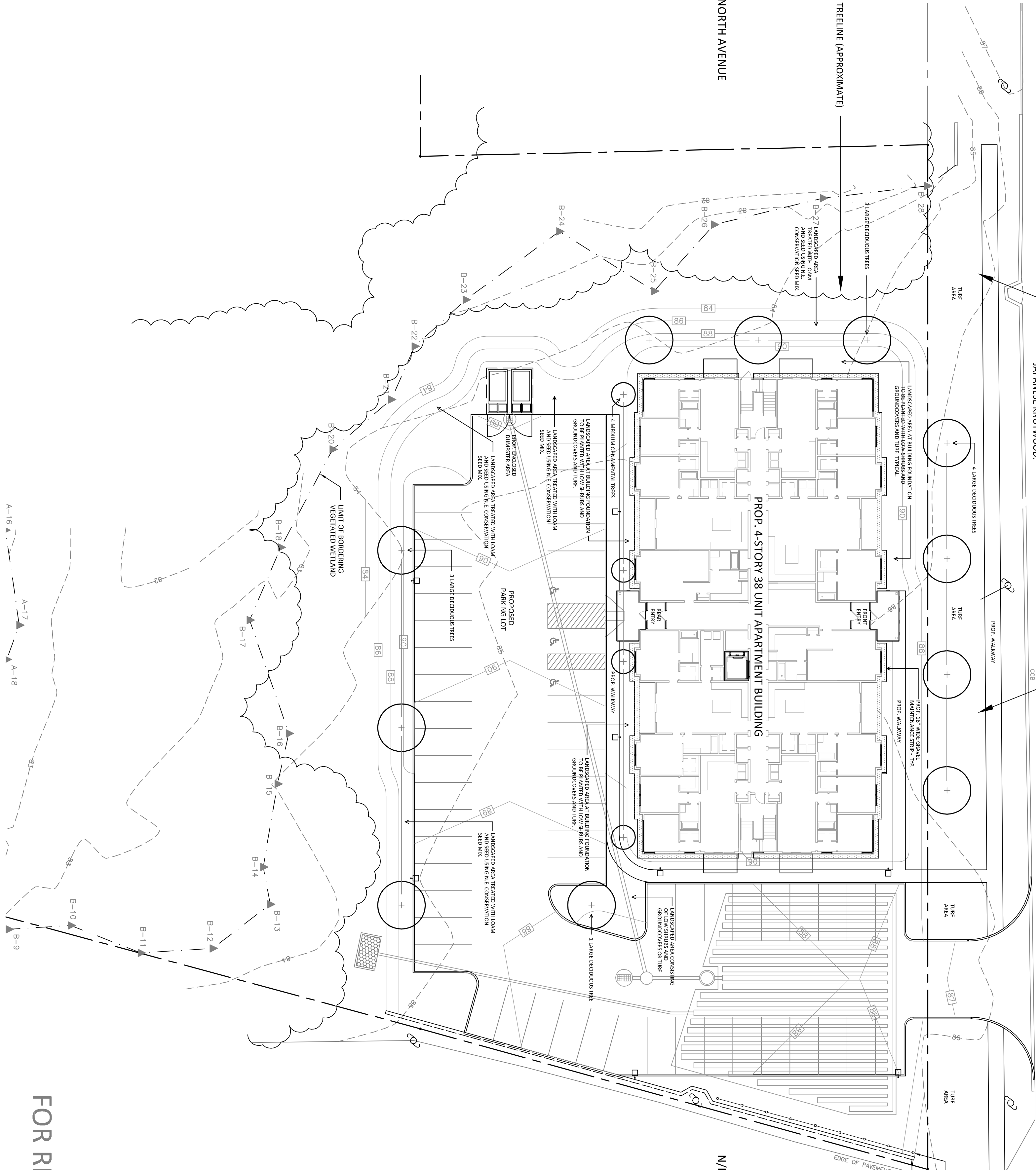

3 SHRUB PLANTING DETAIL  
NOT TO SCALE

**General Planting Notes**

1. All plants shall be the highest quality, heavy nursery grown stock and sized according to Massachusetts Nurseryman's Association Standards. No substitutions will be permitted without the prior approval of the owner. All plants shall be delivered to the site in good condition and shall be installed within 14 days of delivery. All plants shall be installed in good condition and shall be installed within 14 days of delivery.

2. All plants shall be installed in good condition and shall be installed within 14 days of delivery. All plants shall be installed in good condition and shall be installed within 14 days of delivery.

3. All plants shall be installed in good condition and shall be installed within 14 days of delivery. All plants shall be installed in good condition and shall be installed within 14 days of delivery.

4. All plants shall be installed in good condition and shall be installed within 14 days of delivery. All plants shall be installed in good condition and shall be installed within 14 days of delivery.

5. All plants shall be installed in good condition and shall be installed within 14 days of delivery. All plants shall be installed in good condition and shall be installed within 14 days of delivery.

NOTE: THE TREELINE DEPICTED ON THIS PLAN HAS BEEN DERIVED FROM  
GOOGLE EARTH AERIAL PHOTO IMAGERY.

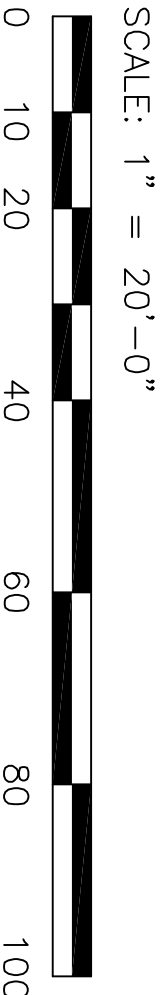

FOR REVIEW ONLY - NOT FOR CONSTRUCTION